

SCALE: 1" = 300'

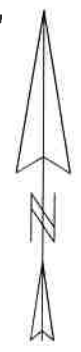

- = Set 3/4"x18" Rd. Iron Bar weighing 1.50 lbs./lin.ft.
- = Set 1 1/4"x 12" Rd. Iron Bar
- ⊕ = Existing Harrison Monument

The South line of the SW 1/4 of Sec. 12 is ASSUMED to bear N89°45'09"W. (Per Monroe County Grid)



DESCRIPTION

Lots 1 and 2 of Vol. 23 Certified Survey Maps, Page 108, Document Number 598683, being located in the SE 1/4-SW 1/4, Section 12, T16N-R2W, Town of Ridgeville, Monroe County, Wisconsin. Subject to all easements and right-of ways of record.

SURVEYOR'S CERTIFICATE

I, Garold A. Sime, being a duly qualified Surveyor do hereby certify that by the order and under the direction of Mr. Doug Wallerman, I have surveyed and mapped the property shown hereon and that the within map is a true and correct representation of the exterior boundaries of the land surveyed and that I have fully complied with the provisions of Chapter 236.34 of the Wisconsin Statutes to the best of my knowledge and belief.

GAROLD A. SIME, REGISTERED LAND SURVEYOR S-1261
 H. A. SIME & ASSOCIATES
 P. O. BOX 50
 TOMAH, WISCONSIN 54660

Preliminary 3-11-22

CERTIFIED SURVEY MAP

Located in the SE 1/4-SW 1/4, Section 12, Town of Ridgeville, Monroe County, Wisconsin